

LAGUNA DE CANACHI



GOBIERNO DE
CULIACÁN
2018-2021

IMPLAN

ESTADO ACTUAL



MICROLOCALIZACIÓN:

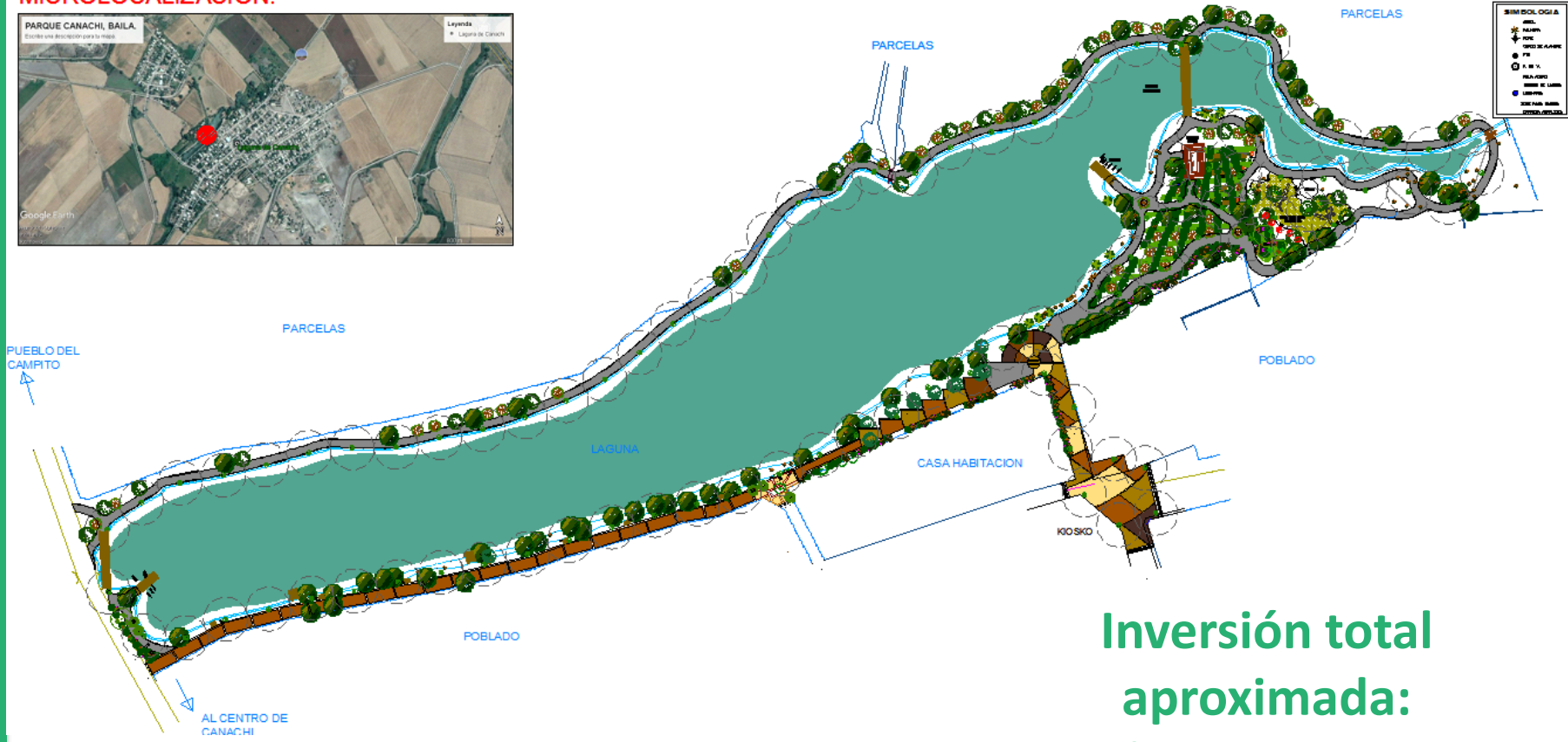
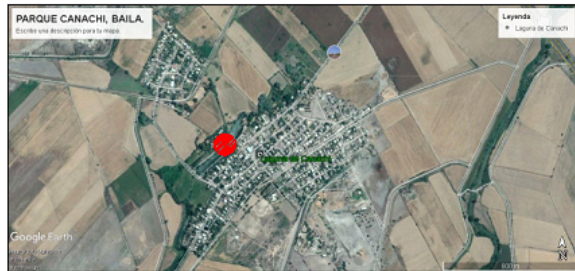

Inversión total
aproximada:
\$ 17.5 mdp

SECCIÓN NORTE

MICROLOCALIZACIÓN:

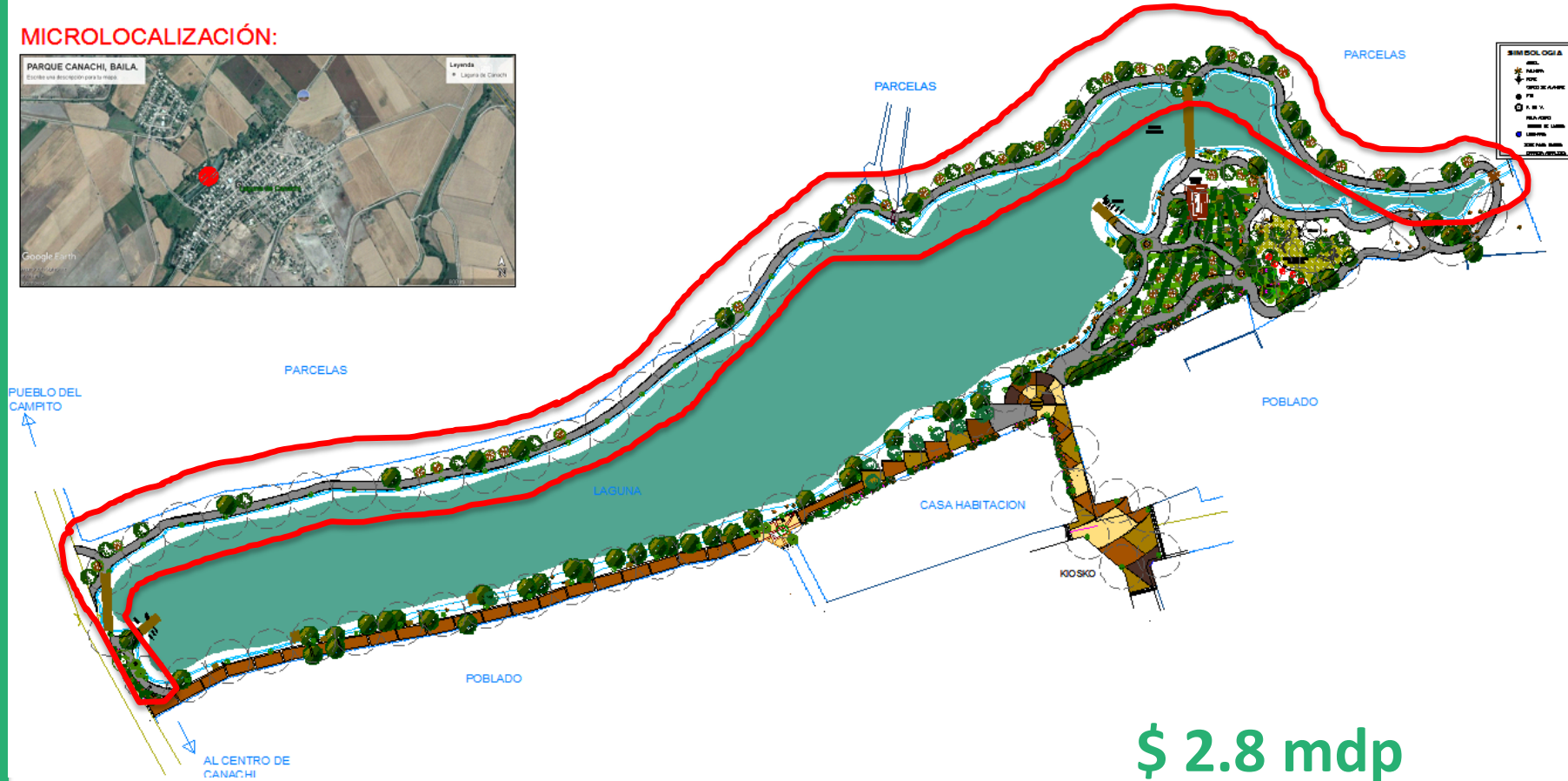
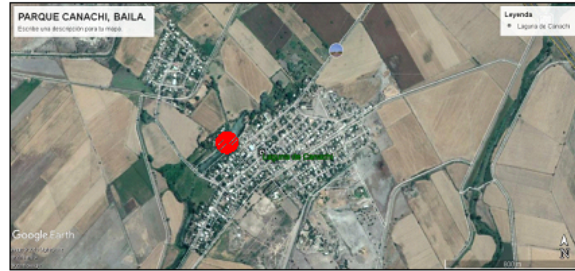

\$ 2.8 mdp

MICROLOCALIZACIÓN:

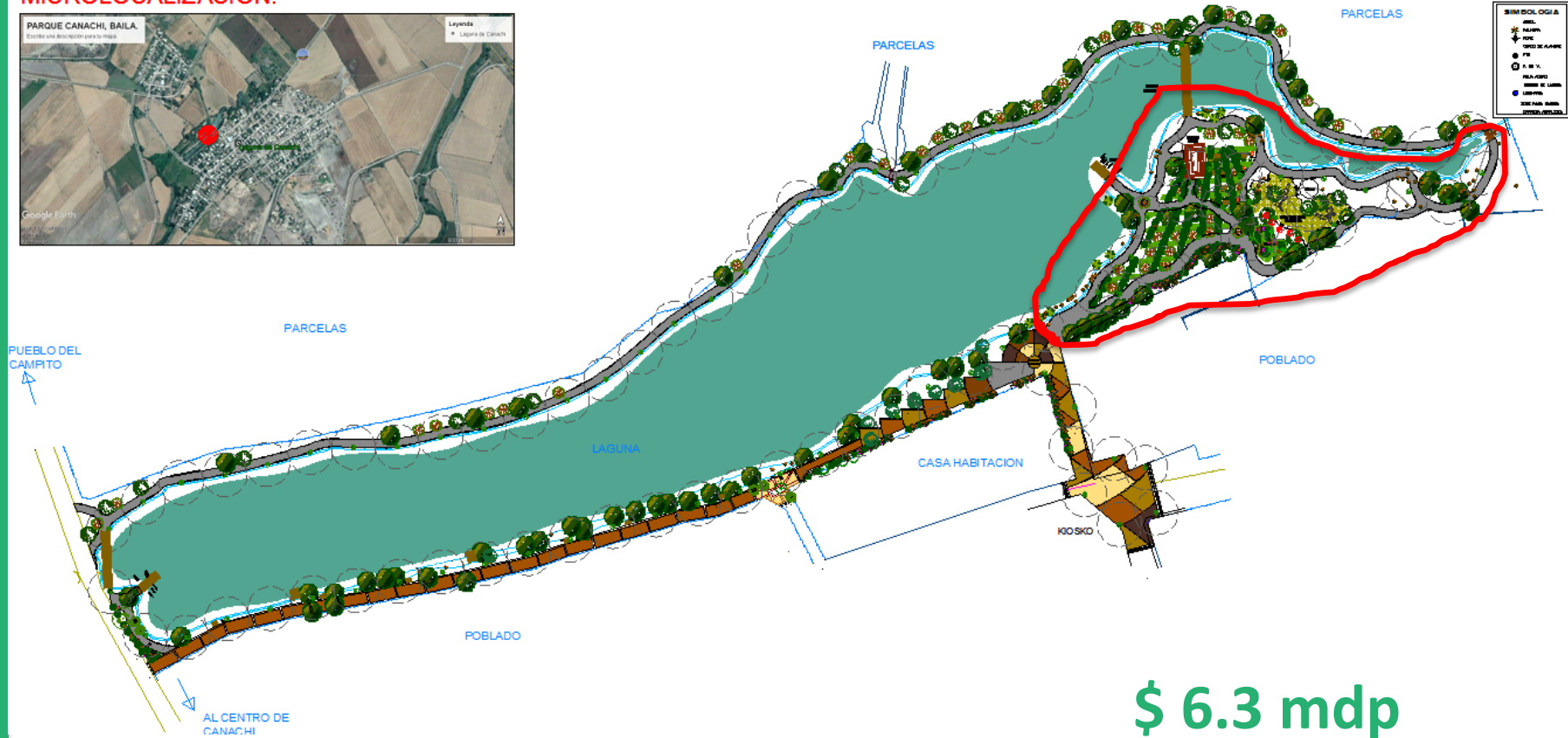
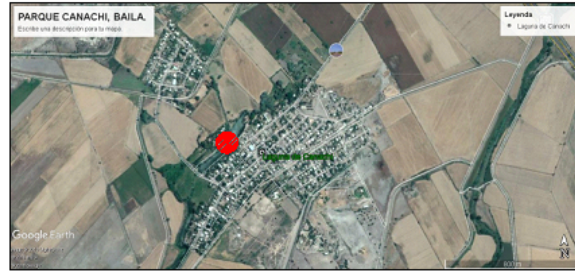

\$ 6.3 mdp







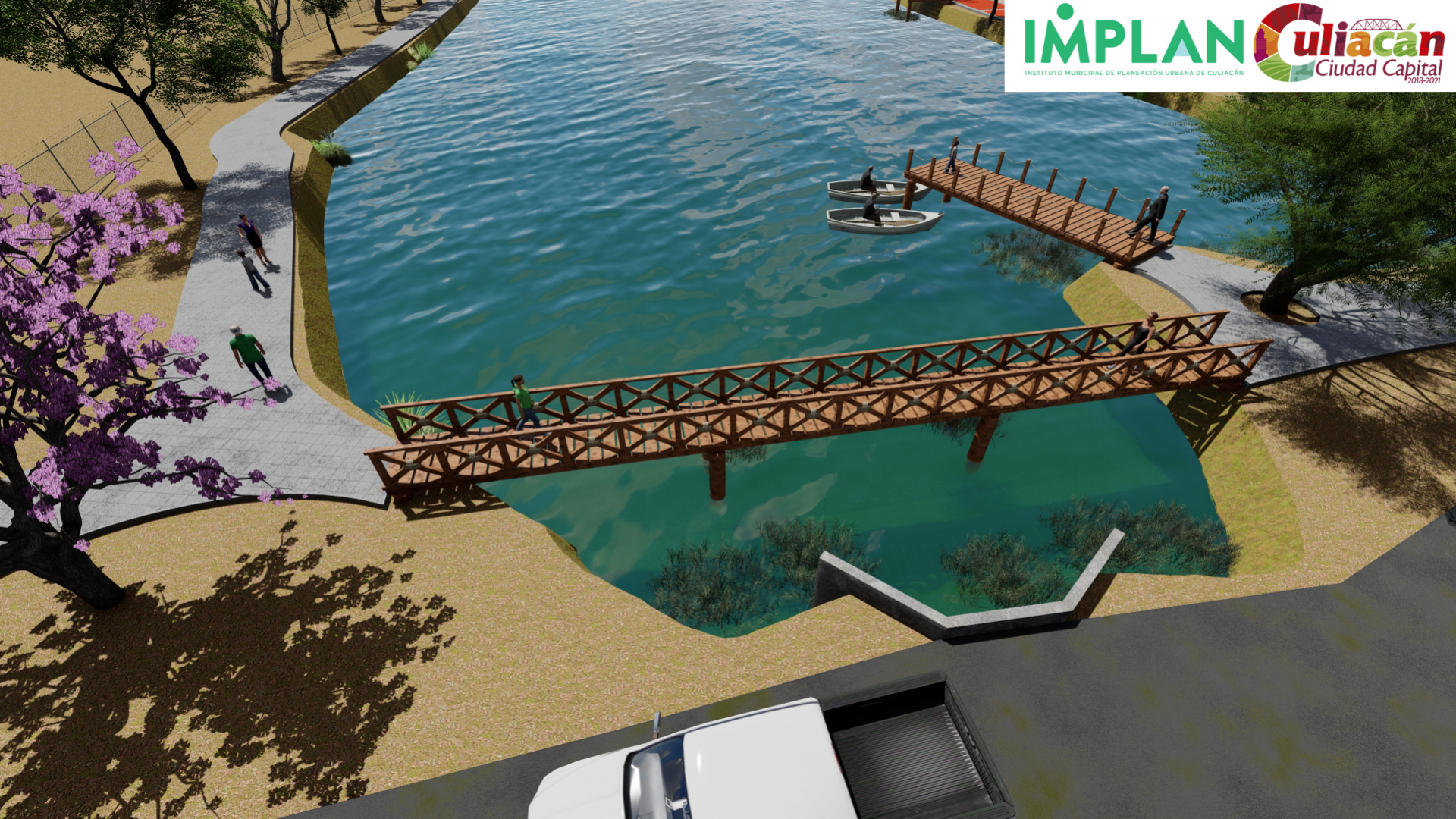

IMPLAN

INSTITUTO MUNICIPAL
DE PLANEACIÓN URBANA
DE CULIACÁN

IMPLANCULIACAN.GOB.MX